Joy to the World

Violoncello

Isaac Watts
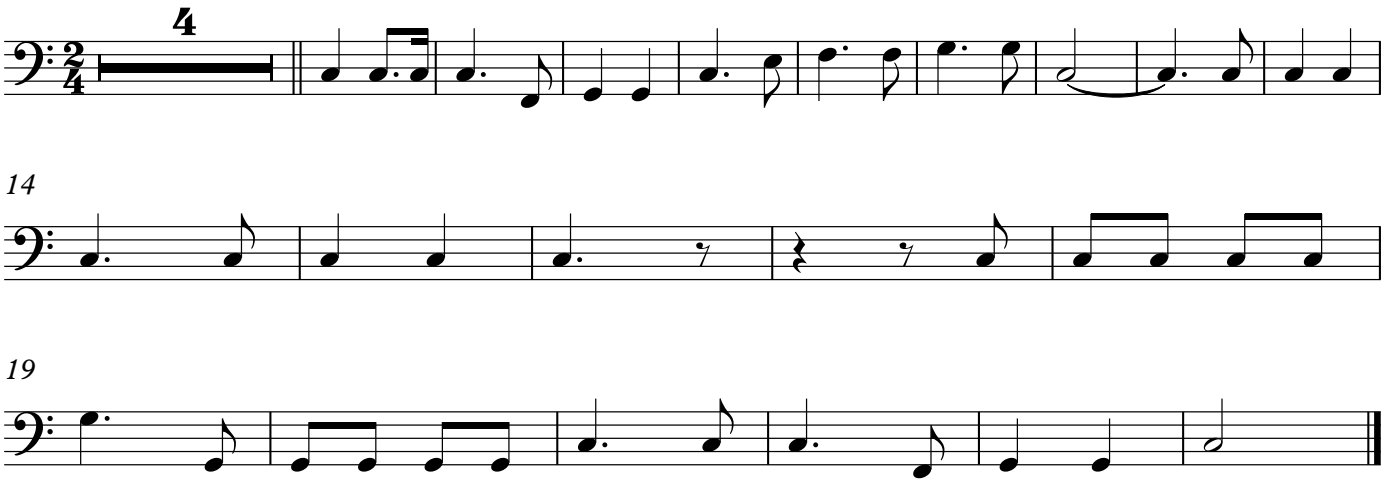
Adapted from G. F. Handel by Lowell Mason